ATMOS MedizinTechnik

The software solution. The foundation for modern camera systems.

ATMOS Capture Suite 5 OUT NOW

Efficient documentation. Intuitive operation. Secure archiving.
The central software solution for images and videos — designed specifically for ENT settings. Featuring a modern design, convenient touch controls, and smart functions such as image capture during video recording, comparison mode, and video editing.

Seamlessly integrates into your hospital and practice workflows thanks to GDT and DICOM compatibility.

MAXIMUM EFFICIENCY WITH MINIMAL EFFORT.

DICOM GDT

- Simultaneous display of images and videos
- Modern, intuitive, and reliable operation
- User-friendly camera switching
- Clear comparison of images and videos
- Optimized search functions
- Customizable reports



Learn more about ATMOS Capture Suite 5

ATMOS Capture Suite 5

More functions. Less effort.

Modern design and intuitive operation

For more efficient documentation

Touch-optimized user interface

Ideal for tablets and touch screens

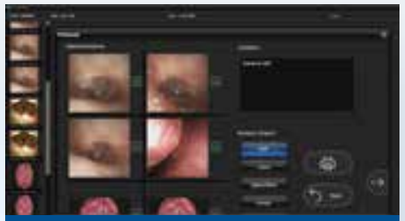

Customizable print templates

Design reports flexibly for tailor-made documentation

Automatic camera detection

Plug and play: connect the camera and get started

Individual camera settings

Flexible configuration for your devices

Image and video recording

View recorded images and videos instantly in the library



Image capture during video recording

Capture snapshots directly from an ongoing video



Video editing right in the program

Select, edit, and automatically splice videos



Mark-up and comment function

Add relevant information, make markups, and insert comments

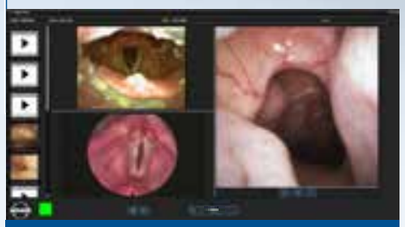

Image/video comparison mode

Better support in decision-making and more time for your patient group

		ATMOS Capture Suite Basic	ATMOS Capture Suite 4	ATMOS Capture Suite 5
GENERAL	Modern design and intuitive operation	✗	✗	✓
	User management	✗	✗	✓
	Input of examiner's name	✗	✓	✓
	Touch operation	✓	✓**	✓
	Image archiving to network folders	✗	✓	✓
	Customizable print templates	✗	✓**	✓
	Integrated remote maintenance	✗	✗	✓
	Customizable image selection for printing	✗	✗	✓
	Export as PDF file, Word file, etc.	✗	✓	✓
	Export function (external storage media)	✗	✓	✓
	Search function for comments	✗	✗	✓
	Display on two monitors	✗	✗	✓
IMAGE & VIDEO FUNCTION	Live view of all connected cameras	✓*	✓	✓
	Image recording	✓	✓	✓
	Video recording	✓	✓	✓
	Image display in the library	✓	✗	✓
	Video display in the library	✗	✗	✓
	Simultaneous display of images and videos in the library	✗	✗	✓
	One-click image or video recording	✗	✗	✓
	Image capture during video recording	✗	✗	✓
	Comparison of images and videos	✗	✗	✓
	Image editing	✗	✓	✓
	Video editing	✗	✓**	✓
	Creation of film markers	✗	✗	✓
	Creation of text modules for comments	✗	✓	✓
	Deactivation of patient data after saving	✗	✗	✓
OTHER	Automatic camera detection	✗	✗	✓
	Individual camera settings	✗	✓**	✓
	Switching options on ATMOS cameras (motion, button)	✗	✓**	✓
	GDT interface (optional)	✗	✓	✓
	DICOM interface (optional)	✗	✓	✓

ATMOS iQam, ATMOS Scope, ATMOS Video Otoscope, ATMOS VideoScope

***limited*

ATMOS Capture Suite 5

System ready? What you'll need.

Operating system	Win11 64-bit
Available hard disk space	400 MB program installation Recommended: 2 TB At least 1 TB for video storage
Processor performance	At least Intel i5 or AMD Ryzen 5 At least 6 cores, at least 3 GHz
RAM	At least 16 GB dual channel (2 x 8 GB) Recommended: 2 x 16 GB
Graphics resolution	At least 1920 x 1080
Video input	HDMI grabber Full HD: Magewell XI100DUSB-HDMI, HDMI to USB 3.0
Audio input	MIC in or LINE in when used with stroboscope
Audio output	Speakers or headphones
USB ports	At least 1x USB 2.0 At least 1x USB 3.0 (for HDMI grabber or camera)

ATMOS MedizinTechnik

ATMOS MedizinTechnik GmbH & Co. KG

Ludwig-Kegel-Str. 16
79853 Lenzkirch / Germany

Phone +49 (0)7653-689-0
Fax +49 (0)7653-689-190
E-mail info@atmosmed.com

www.atmosmed.com

Scan the QR code to go to the ATMOS website.

PR2GB.150102.1 2026-01 Index: 01 Subject to alterations; errors excepted.