Zubehör Mini/Dental
Accessories Mini/Dental

Accessoires Mini/Dental
Accesorios Mini/Dental
Accessori Mini/Dental

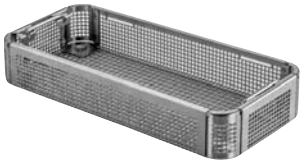

	Mini	Dental
	265 x 120 mm	270 x 175 mm
x 35 mm	-	tk 87054-01
x 42 mm	tk 87055-01	-

Siebkörbe aus Edelstahl Lochblech
Stainless steel perforated sheet screen baskets

Paniers en tôle perforée en acier inoxydable
Cestas de chapa perforada de accero inoxidable
Cestello in lamiera forata in acciaio inox

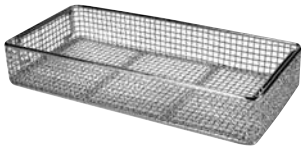

	Mini	Dental
	265 x 120 mm	270 x 170 mm
x 42 mm	-	tk 87011-01
x 45 mm	tk 87017-01	-

Drahtsiebkorb
Wire Basket

Paniers
Cestillos
Cestello



	Mini	Dental
	267 x 122 mm	272 x 177 mm
	tk 87055-05	tk 87054-05

Deckel für Siebkorb aus Edelstahlblech
Lid for stainless steel screen basket

Couvercle pour tôle perforée en acier inoxydable
Tapa para cesta de chapa perforada de acero inoxidable
Coperchio per lamiera forata in acciaio inox



Dental
tk 87033-03

Silikonteile zum selbstständigen Bestücken (5 Teile) für 10 Instrumente für Lochblech Siebkorb
Silicone parts for independent assembly (5 parts) for 10 instruments

Pièces en silicone pour montage indépendant (5 pièces) pour 10 instruments
Piezas de silicona para montaje independiente (5 piezas) para 10 instrumentos
Parti in silicone per montaggio indipendente (5 parti) per 10 strumenti

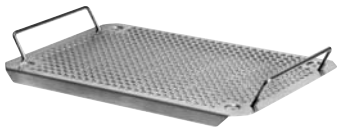

Dental
265 x 175 mm
tk 87001-11

Edelstahltablett
Stainless steel tray

Plateau en acier inoxydable
Bandeja de accero inoxidable
Vassoio in acciaio inox